

MICROFILMED

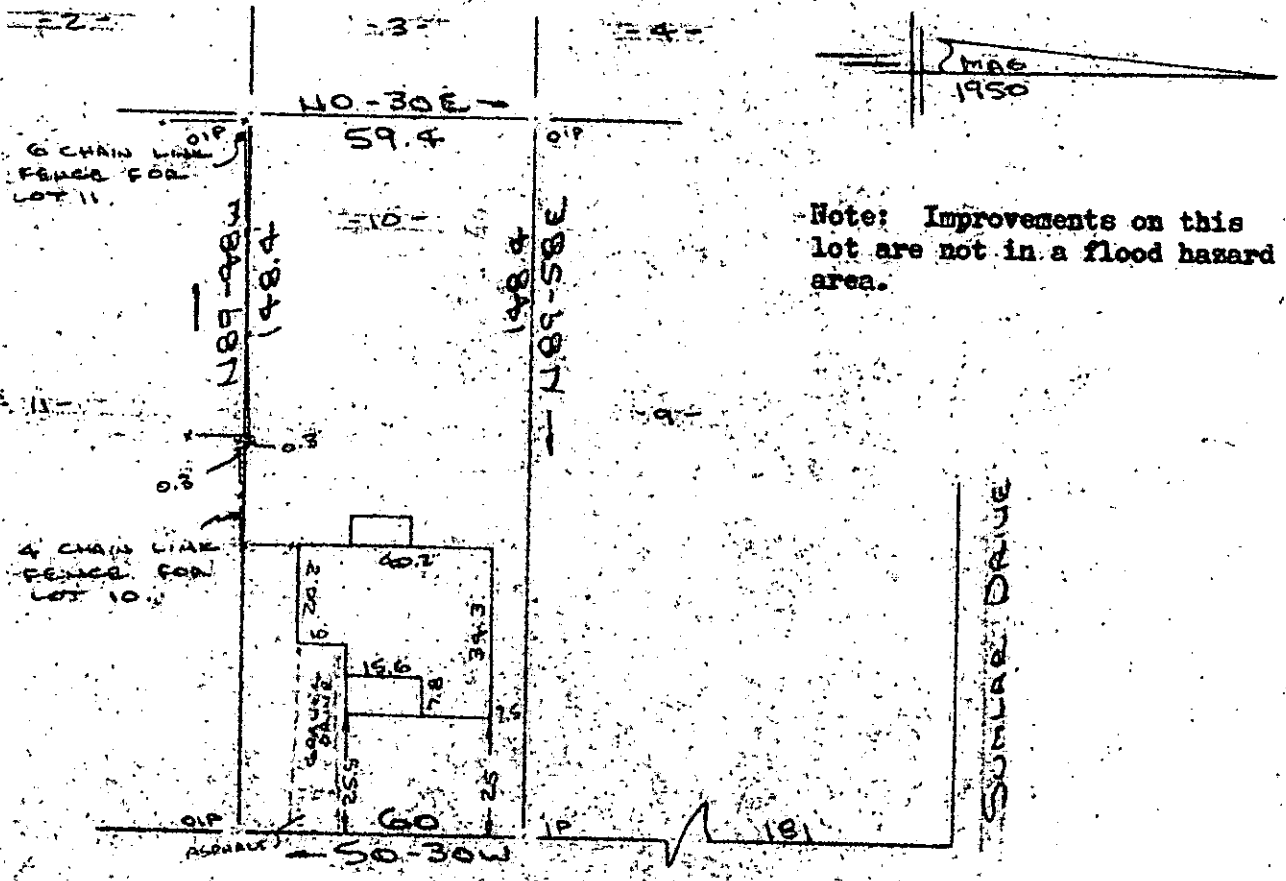

PROPERTY OF
 JOHN PHILIP MARTIN & LUCINDA JONES MARTIN
 GREENVILLE COUNTY, GREENVILLE, S.C.
 SCALE: 1"=40' 11 MAR 1985

This is to certify that on the 11th day of March, 1985, I surveyed the property shown on this plat, being known as lot 10 on plat of PROPERTY OF SUMLAR HALL and recorded in the RMC Office Greenville County, S. C., in Deed Book " 430 " at Page 26 and also known as PROPERTY OF PHILLIP MARTIN & LUCINDA MARTIN and recorded in Plat Book _____ at Page _____; and that the property lines, walls and buildings are as shown hereon, and that the walls and buildings located on said lot do not encroach or project on adjacent street or property, and that no adjacent walls or buildings encroach or project on said premises, and no power lines cross this property except as shown hereon.

27199 ✓
 11-J-43

R. B. Bruce

R. B. Bruce, HLS # 1952

GREENVILLE CO. S.C.
 MAR 15 9 48 AM '85
 DONNIE STEVENSON REGISTER

CAROLINA SURVEYING CO.
 112 Manly St.
 Greenville, S. C.

Recordable Plat

300 3 J1A01

212/4A

201-1-39

7/2/85